

Lyn Johnston #268



Fingerboards Intersection

EASTERN YOUNG CATTLE INDICATOR



Weekly Times (3/7/2021)

Source: ITIS

East Gippsland

An aerial photograph of a rural landscape in East Gippsland, Australia. The foreground shows a winding road and green fields. In the middle ground, there are more fields and a small cluster of buildings. The background shows a distant town or city under a cloudy sky. The text "East Gippsland" is overlaid on the top left of the image.



Impacts on livestock production including dairying and animals for human consumption



Proponents land





This marginal land is currently growing oats and has 78 head grazing on 45 Acres (1.84 animals p/ha)





Fingerboards



Fingerboards homestead included in project area to be mined to an average of 45m deep





Fingerboards home



.

Visual impact from Residence 16

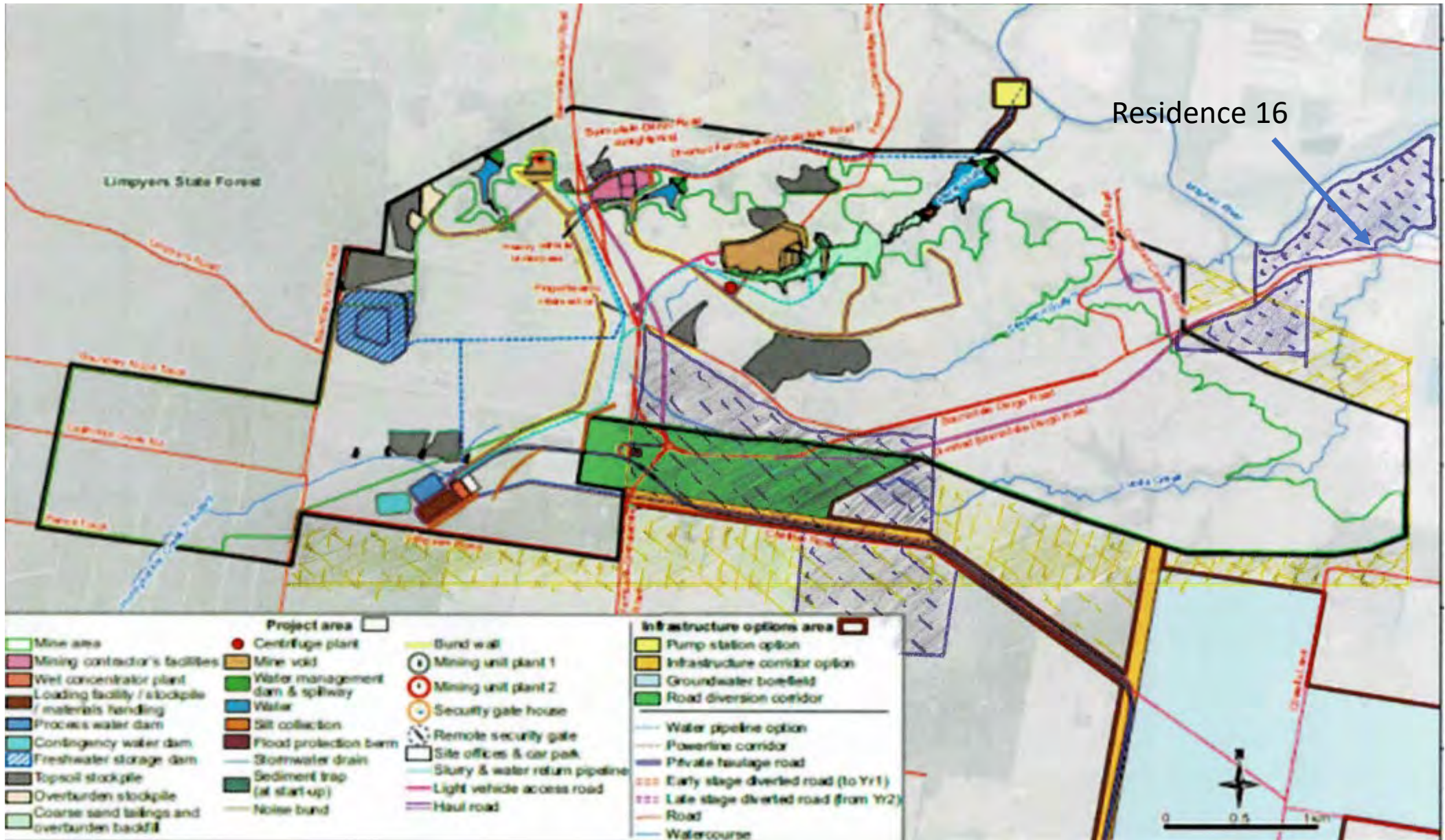

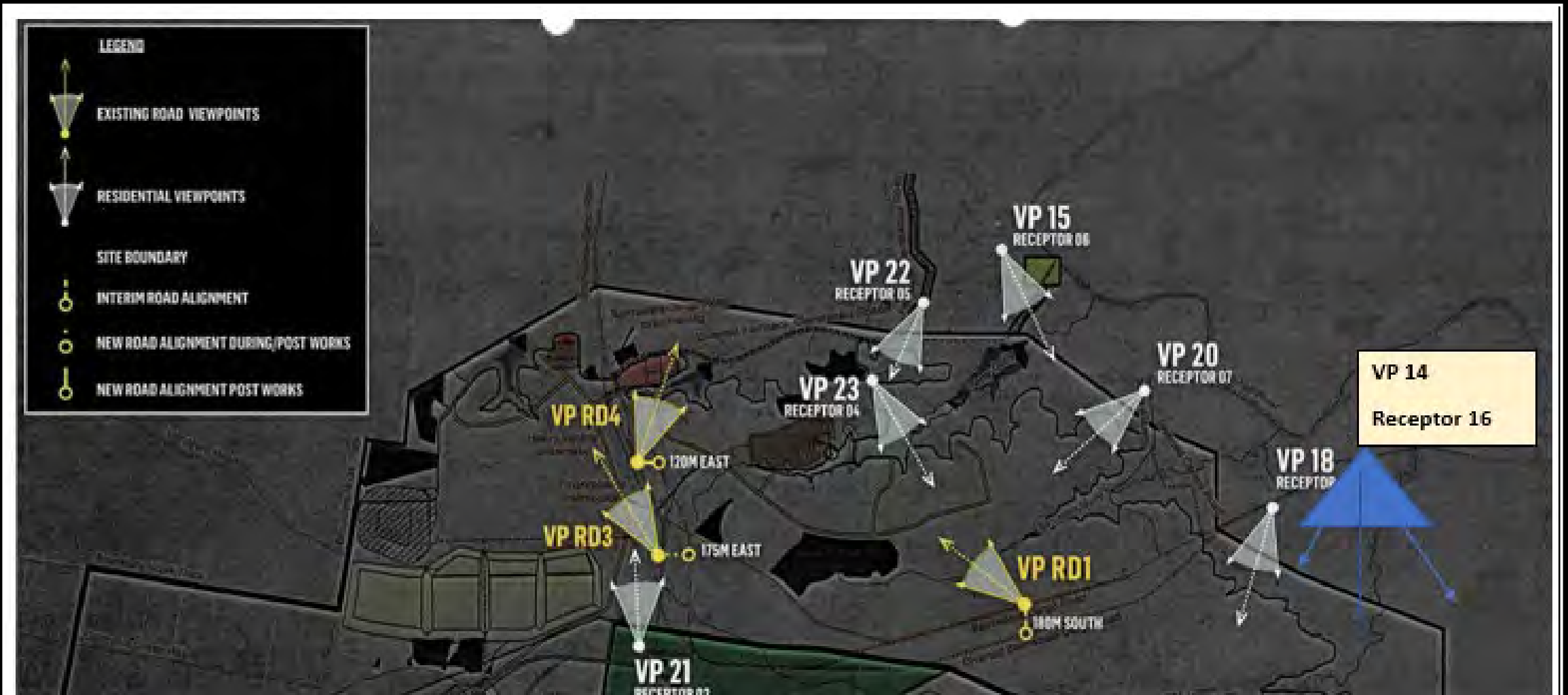

Photo simulation View Point 14 at Receptor 16



With the Progression of mine – visual fields from Residence 16











Established old growth Trees, containing hollows



Warning - Riverine Flood

Issued Today at 11:40 AM

This **Moderate Flood Warning** is being issued for Mitchell downstream of Glenaladale

- Minor to moderate flooding is expected to develop in the Mitchell catchment from late Thursday morning. Rapid river rises are expected to continue along the Mitchell River during Thursday.
- In the 24 hours to 9 am Thursday, rainfall totals of 20-190 mm have been recorded across the Mitchell River catchment. Rainfall totals of 5-10 mm are forecast for the rest of Thursday.

Mitchell River downstream of Glenaladale:

- Moderate flooding may occur along the Mitchell River downstream of Glenaladale.
- The Mitchell River at Bairnsdale is currently at 1.45 metres and steady. The Mitchell River at Bairnsdale is expected to exceed the minor flood level (4.00 m) Thursday evening. The river level may reach the moderate flood level (5.50 m) during Friday.

Act now - take actions immediately to protect your life and property.

- **Avoid travel if possible. Please be careful if you need to drive as there may be water over roads, debris, landslides and trees down.**

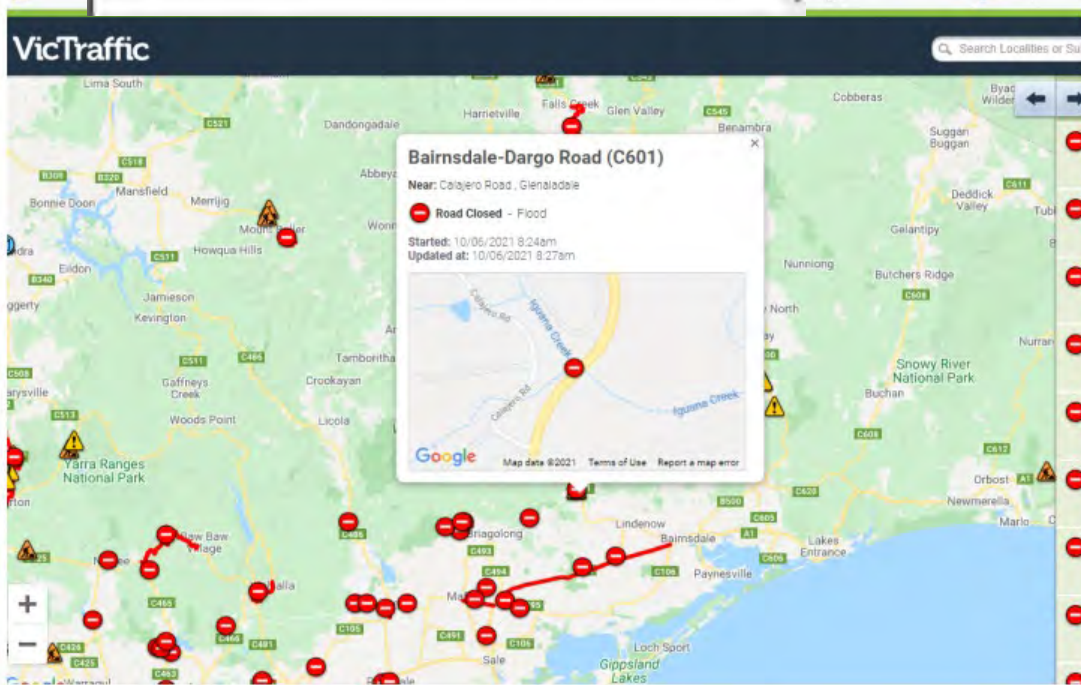

IDV60181

Daily Rainfall Bulletin for Mitchell, Tambo, Snowy, Cann, Genoa

Issued at 8.12am on Thursday, 10 June 2021

Bureau of Meteorology, Melbourne

Station Name	24 hours to 9am - last 7 days							Since 9am 9 Jun
	3	4	5	6	7	8	9	
Mitchell Catchment								
Mt Hotham Airport AWS *	3.4	0.0	0.2	0.0	0.0	0.0	4.8	54
Mt Hotham AWS *	5.0	8.8	1.6	0.4	2.4	2.8	9.8	23
Crooked River *	3.0	0.6	0.0	0.2	0.0	0.0	2.8	70
Dargo								
Lower Dargo Rd *	2.2	0.8	0.4	0.0	0.2	0.0	3.8	63
Waterford ERTS *	2.2	1.0	0.2	0.0	0.0		3.0	76
Reeves Knob ERTS *	3.0	2.0	0.8	0.0	0.0	0.0	2.4	142
Mt Wellington ERTS *	3.0	2.4	2.8	0.0	0.0	0.0	0.2	188
Lakes Entrance	0.0	0.2	0.4	0.0	0.0	0.0	1.3	7.0
Mt Moomapa AWS *	1.0	3.2	0.8	0.0	0.0	0.0	1.0	113
Bullumwaal ERTS *	2.0	1.4	1.2	0.0	0.0	0.0	4.8	14
Glenaladale ERTS *	0.4	1.4	0.2	0.0	0.0	0.0	0.8	68
Rosehill ERTS *	0.2	0.6	0.2	0.0	0.0	0.0	2.8	55
Bairnsdale Airport AWS *	0.0	0.0	1.6	0.0	0.0	0.0	2.0	62

Princes Highway (A1)

Near: Lindenow-Glenaladale Road, Lindenow South

Road Closed - Flood

Police are directing traffic at Lindenow-Glenaladale Road due to flooding blocking eastbound lanes. Drive with caution.

Started: 10/06/2021 5:36am
Updated at: 10/06/2021 9:12am

Beverleys Road

Near: Stockidle Road, Stockidle

Road Closed - Flood

Beverleys Road, Stockdale is closed due to flooding. Please avoid all unnecessary travel and if you must be on the road, please follow the direction of emergency services and allow extra time.

Started: 10/06/2021 2:29pm
Updated at: 10/06/2021 2:32pm







Lucas's Creek running from Kalbar block following 100ml of rain



Chettels Lane surface water run off from mined area and haul road site

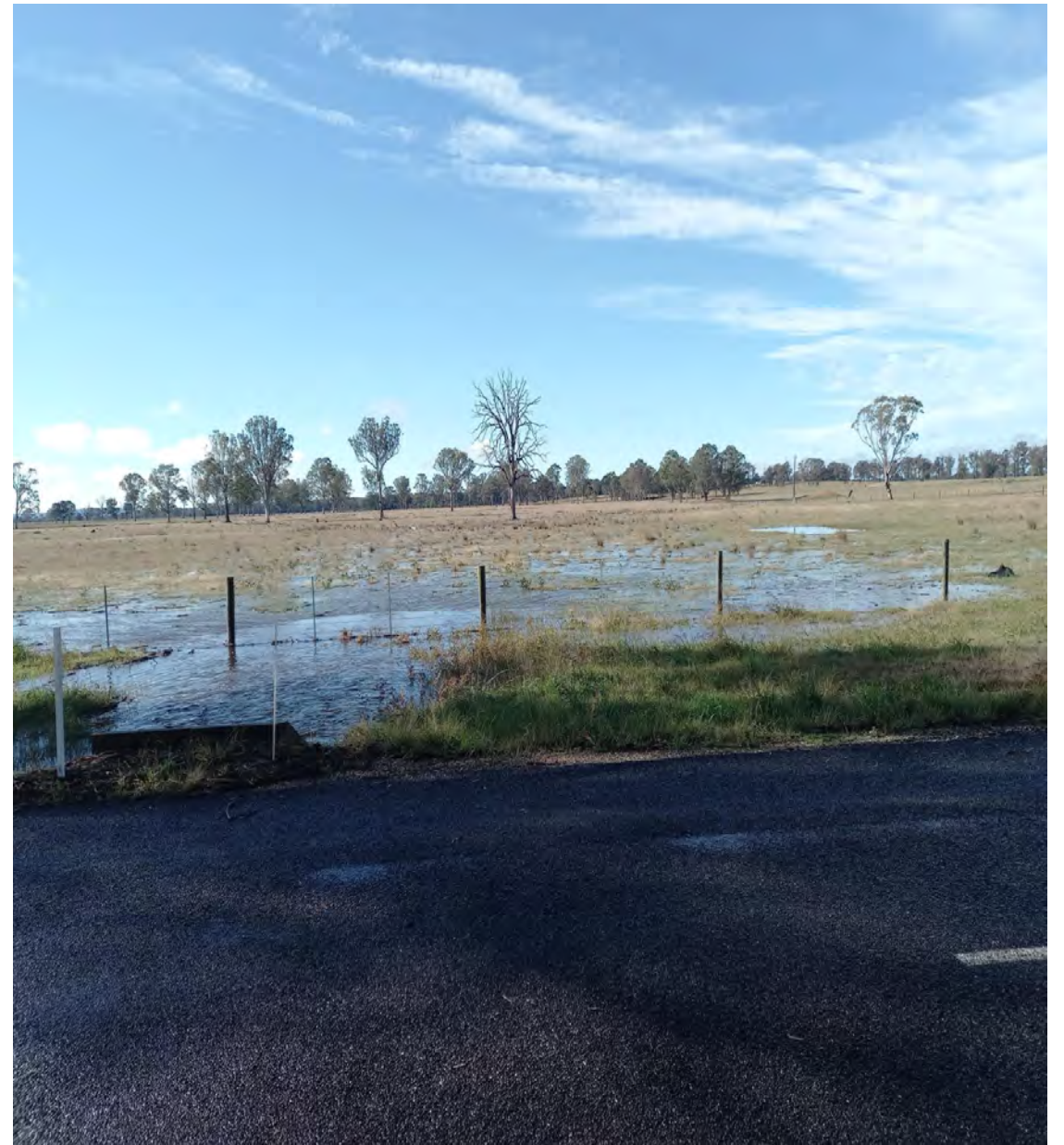

Surface water flowing from headwaters of Honeysuckle Creek



.



Lucas's Creek Eastern end of project area following 74 ml rain

Our property

Leased family property

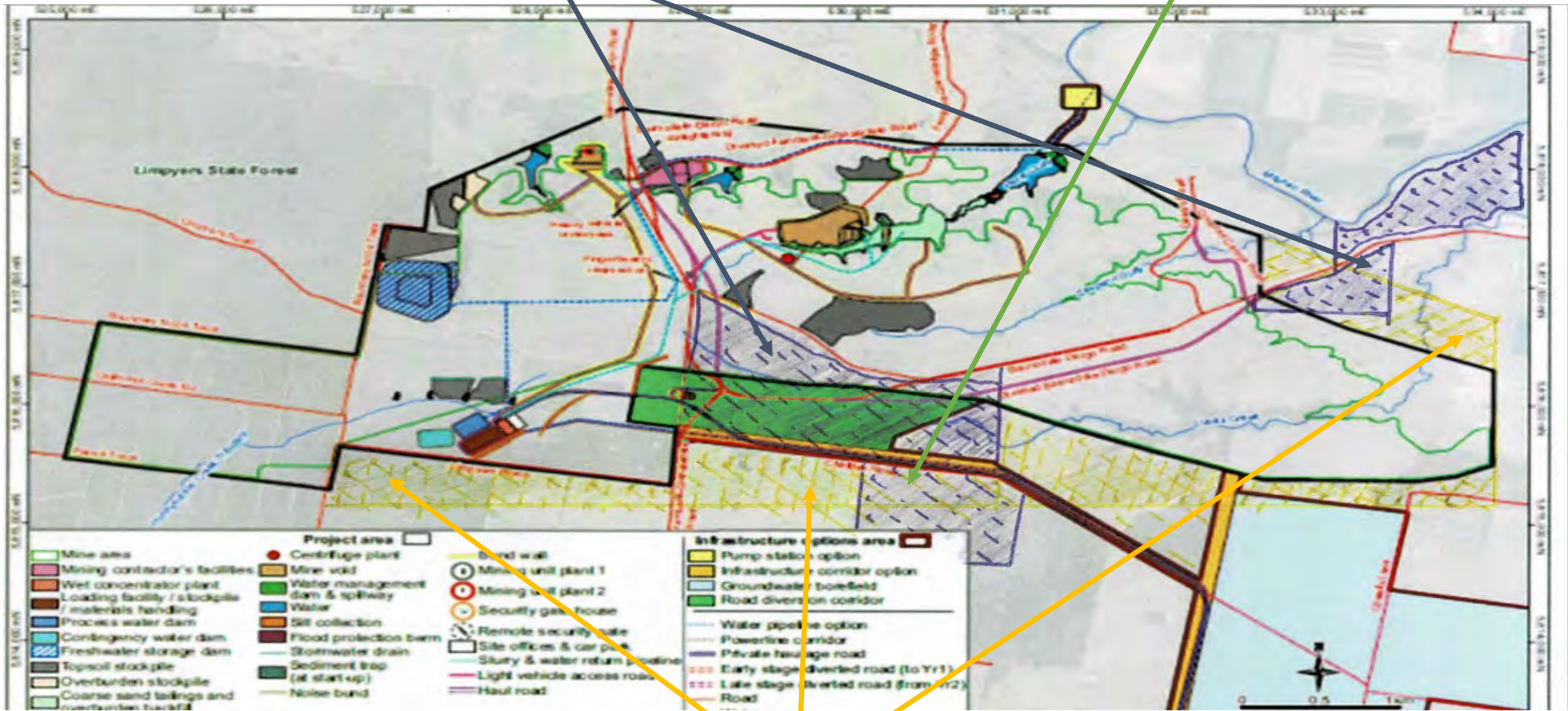

Mining licence (project extension area)



Aerial view of Fingerboards corner - area to be mined on four corners of the crossroad, Simpsons Gully



National Vendor Declaration (Cattle) and Waybill

Edition: July 2020

The signatory to an LPA National Vendor Declaration (NVD) acknowledges that the use of the LPA NVD is subject to the LPA Program rules and standards and confirms that the use of the LPA NVD and the livestock described there-in meet all requirements of those rules and standards.

The rules and standards are contained in the LPA Program Manual. The information in the Manual, as updated from time to time, can be viewed at www.integritysystems.com.au

Parts A and B of this travel document meet the legal requirements for a waybill under Queensland Stock Act 1915, Section 22; and WA Biosecurity and Agriculture Management (Identification and Movement of Stock and Apiaries) Regulations 2013; Part 8; transported stock statement as approved under NSW Local Land Services Act 2013 Section 127; and permit to travel stock under ACT Stock Act 1991, Section 33



Integrity Systems

red.meat.customer.assurance

ALL PARTS OF THE LPA NVD WAYBILL MUST BE COMPLETED
If you make a mistake keep the copy and use a new LPA NVD form.
The top sheet (white) goes with the livestock to the purchaser.
The middle sheet (green) goes with the carrier.



**Livestock Production
Assurance**



PLAN OF MINING LICENCE BOUNDARY

MG494 ZONE 55

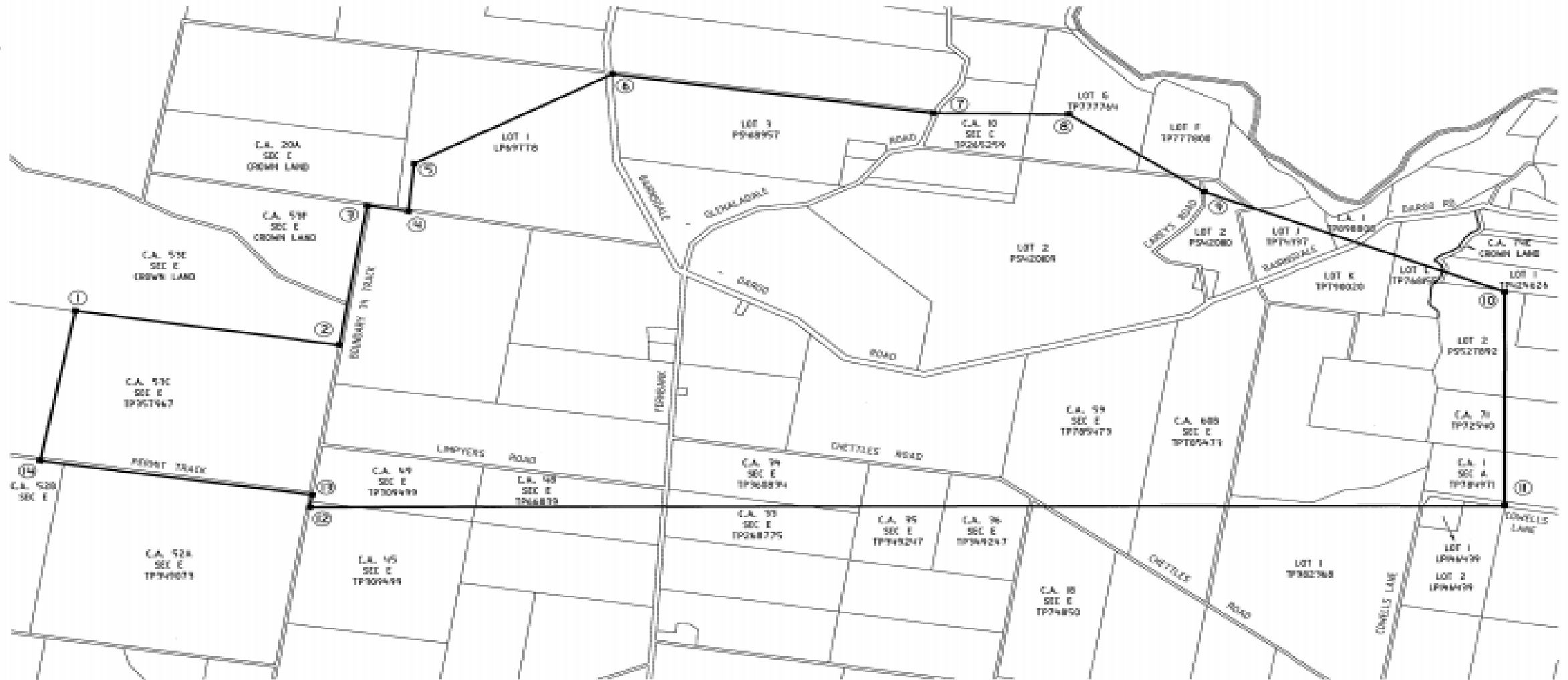

Crowther & Sadler Pty. Ltd.
 LICENSED SURVEYORS & TOWN PLANNERS
 182 MACLEOD STREET, BAINBRIDGE, VIC., 3870
 P. (03) 5152 6011 E. contact@crowthersadler.com.au

NOTATIONS
 (CADASTRAL BOUNDARIES PLOTTED FROM DOMB
 (FOR REPRESENTATION PURPOSES ONLY)
 MG494 ZONE 55 CO-ORDINATES SHOWN

SURVEYORS REF 19288	SCALE 1:25,000	250 0 250 500 750 1000 LENGTHS ARE IN METRES	ORIGINAL SHEET SIZE: A3	SHEET 1 OF 2 SHEETS
CORNERS 8,9,10,11 & 12 EQUATE TO RL2026 BOUNDARIES		CERTIFIED CORRECT: LICENSED SURVEYOR: GERARD MICHAEL WARD		DATE: 14/05/2021
		VERSION: 2		









Area included in recently applied for Mining licence, which will increase the area from 1675ha to 2143ha = increase 448ha



Crossco Consulting Pty Ltd
ABN 88 05 544 105
54 Macleod St
P.O. Box 854
Bairnsdale VIC 3875
Tel: (03) 5626298
Fax: (03) 5627022
Email: consult@crossco.net.au

KALBAR RESOURCES
FINGERBOARDS CONCEPT LAYOUT
BAIRNSDALE DARGO / FERNBANK GLENALADALE RD.
PROPOSED FINAL ROAD DEVIATION

DRAWING No.
2390/006-A

360 degrees video of our property which will be impacted with mined area, two road diversions, haul road, potential mine access underpass 2016



Douglas Mineral Sands Mine at Balmoral in Western Victoria operated for 6 years (2006-2012)

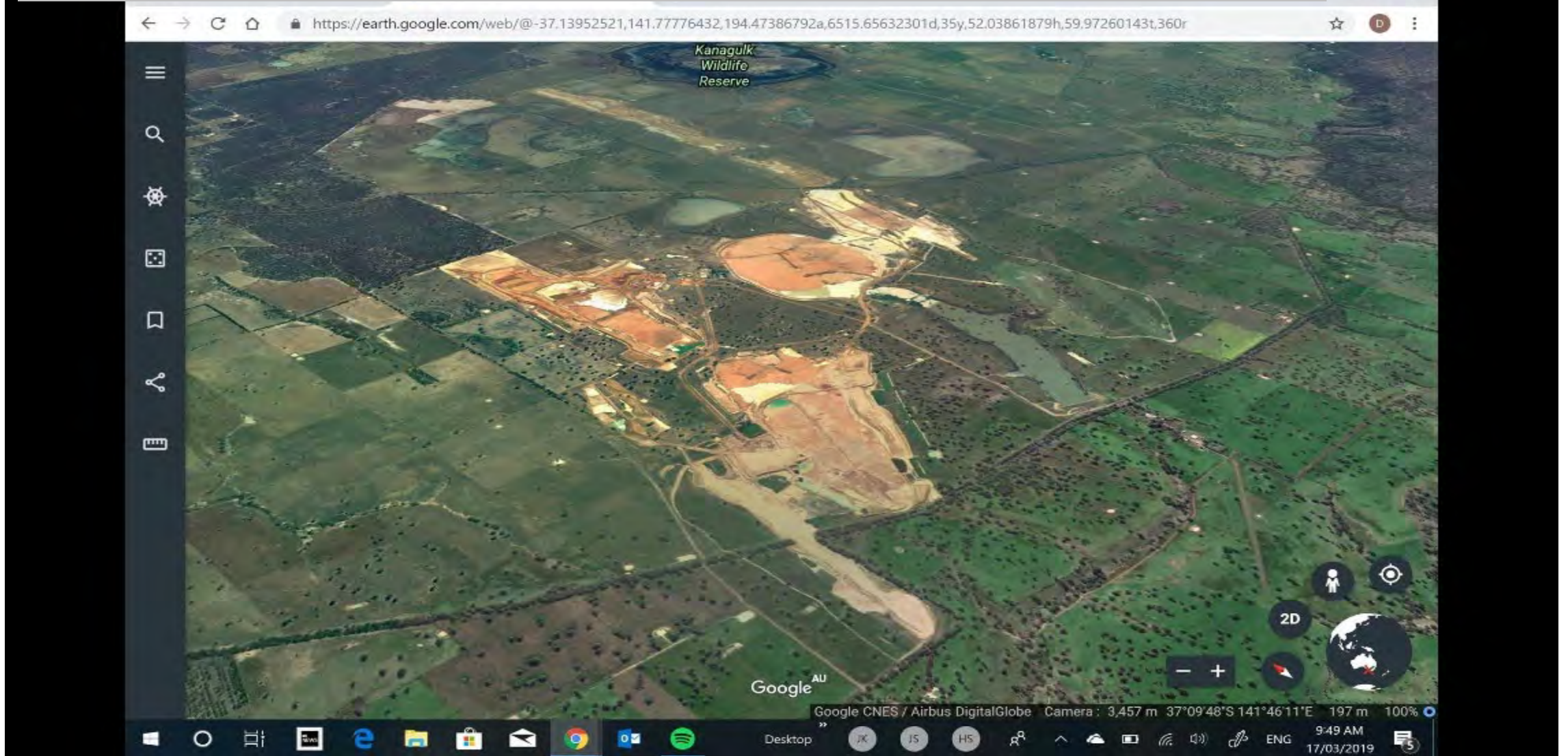

Rehabilitation not to commence until 3 years into mining i.e. = 360ha open void , exposed area with no dust suppression applied. Fingerboards area will look very similar to Balmoral

Pit 26 Mineral Sands Mine at Balmoral Western Victoria





Visual landscape before mining



Following mining



18 Visual Landscape



Visual





DANGER

KEEP OUT

CITY OF PHOENIX

DANGER

Drought 1983 Mitchell River Perry's Lane crossing



Drought



Cleaning out sediment accumulated in dam



Drought



Wind blown soil, builds up against fences



Wind + dry soils = Dust

Effects of wind across a landscape



2014 Fire





Moderate Flood 2016

Video



Surface water flowing across project area (Lucas's Creek) following a rain event

**We want our
farm for**





... for Me ...